MENNEKES
MY POWER CONNECTION

Phase inverter plug AM-TOP®

Part no. 3339

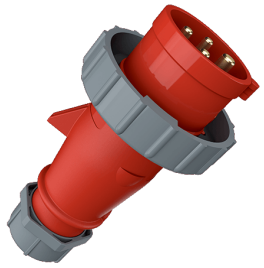

- screw terminals
- single part body
- cable gland and sealing
- strain relief and protection against kinking

Technical specifications

Ampere	16 A
Poles	4 p
Voltage	400 V
Clock position	6 h
Hertz	50-60 Hz
Connection technology	Screw terminals
Contact	standard
Protection type	IP 67
Weight	178 g
Declaration of Conformity	DE,VDE, CN,CQC

Drawing

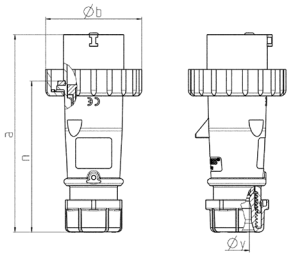

Drawing 2 MB 218	Amp.	16			32		
	Poles	3	4	5	3	4	5
Dim. in mm	a	142	144	147	186	186	180
	b	70	78	87	94	94	101
	n	109	111	114	145	145	138
	y	14.5	16	16	22	22	22
Terminal for cond. cross		1	1	1	2.5	2.5	2.5
section (mm²) min.-max.		—2.5	—2.5	—2.5	—6	—6	—6

Subject to modificat. No liability for misprints.